hišcuutuk ċaʔakʔi ʔucaḥtačiʔum ʔaḥ muumuułataḥqu / Both Sides of the River: Tsunami Evacuation Map

Local Tsunamis

If you feel a really strong earthquake, drop, cover, and hold on until the shaking stops. Then, immediately leave with your emergency supplies to either tsunami muster point. The earthquake shaking was your warning that 7-metre high tsunami waves are coming in 30 minutes!

Warning Signs

- Strong earthquake
- A sudden rise or fall of the ocean
- Hear a loud roar from the ocean

Distant Tsunamis

If a distant tsunami is generated from Alaska, we estimate it will take 3 hours for 4-meter high waves to hit this area. If you hear the tsunami siren, receive a phone notification, or get a knock on your door, grab your evacuation kit and go past Zeballos.

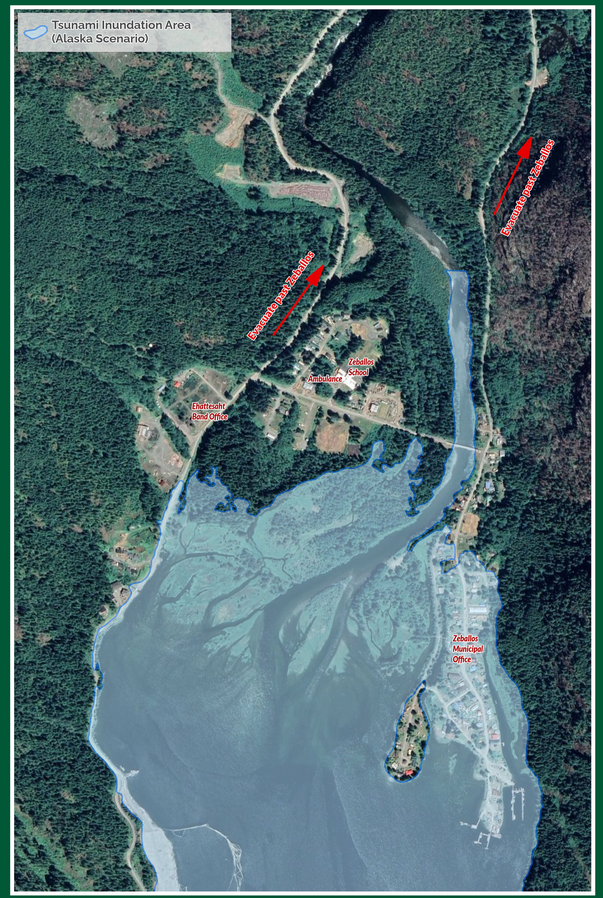

Warning Signs

- Emergency alerts
- Tsunami sirens
- Warning broadcasts

If you are a resident who has been evacuated please contact 250-203-1972 or ess@srd.ca to be connected with Emergency Support Services.